Joseph N. Foxwell

Completes Basic Training

SAN ANTONIO - Airman Joseph N. Foxwell, son of Mr. and Mrs. J. S. Foxwell of Appomattox, has completed Air Force basic training at Lackland AFB, Tex.

During his six weeks training, he studied the Air Force mission, organization and customs and received special instruction in human relations.

The airman is remaining at the Air Training Command base for specialized training in the security police field.

Airman Foxwell is a 1974 graduate of Appomattox High School.

COMPLETES INFANTRY Training School

October 29 - Marine Gene A. Mayhugh, son of Mrs. Frances F. Webb of Route 2, Appomattox, Va., completed infantry training school at the Marine Corps Base, Camp Pendleton, California. He received specialized instruction in infantry weapons and tactics.

A 1974 graduate of Appomattox High School, he joined the Marine Corps in May 1974.

Named To Richmond District Export Council

LYNCHBURG - Frederick B. Dent, U. S. Secretary of Commerce, has appointed John P. Tetzeli, Vice President in Charge of the International Department at Fidelity National Bank, to the Richmond District Export Council. This group is an outgrowth of two new export expansion advisory groups formed by President Richard M. Nixon.

These advisory groups are the President's Export Council, composed of 22 leading businessmen who provide advice to the government regarding export trade, and the Interagency Committee on Export Expansion, representing 13 government agencies, which initiates and coordinates government programs and policies affecting U. S. export performance. On a local level, Regional and District Councils support this joint government - industry endeavor, with the dual goal of assisting American companies in overseas trade and the expansion of U. S. exports.

AMS S-CA October Meeting

Willis Fleshman, president of the Appomattox Middle School SCA, meeting in October suggested the 1st lunch shift should go to the lunchroom at the ringing of the end of the third period bell. Everybody decided on this.

We discussed what we should do about all the noise in the halls during class change. Nothing was decided on it. Then we talked about the whole school leaving on the 305 bell. We took a vote on it and the majority ruled no.

Then we went to new business. Mr. Meadows suggested a 2 hour dance on the 29th of November. Then Mr. Meadows suggested that it should last from 7 to 10 o'clock. Mr. Meadows said that he didn't know if we could have it or not, but the SCA is trying.

Bill Vaughan, Reporter

County Line

A nice crowd was out for Sunday School at Central Church on Sunday.

Mr. and Mrs. Henry Mann spent the week end in Williamsburg visiting Mr. and Mrs. Milton Nash.

Mr. Loyd Cyrus continues ill in the hospital.

Mr. and Mrs. Loyd Nash visited Mr. and Mrs. Elliott Nash and Dawn Saturday night.

Mr. and Mrs. Clarence Gobble and Mr. Herman Guill visited Mr. and Mrs. Richard Nash Sunday night.

Mr. and Mrs. David Carson and Mrs. Elliott Nash and Dawn visited Mr. and Mrs. Richard Nash Monday night.

Mrs. Jean Hash visited Mrs. Richard Nash Monday afternoon.

Mrs. Vernie Jones is on the sick list. We hope she'll soon be better.

The Central Choir sung at Hawleys Rest Home Sunday afternoon.

Mr. and Mrs. Nelson Mann and boys visited Mr. and Mrs. Cecil Nash and baby Sunday afternoon.

Eric Jennings of Lynchburg, visited his grandparents, Mr. and Mrs. Shelby Tucker over the week end.

VEPCO Earnings Shows Decline

Virginia Electric and Power Co. today reported net income available for common stock for the 12 months ending August 31, 1974, of $69,958,000 or $1.39 per share on over 5 million more shares outstanding, compared to $99,274,000 and $2.19 for the 12 months ending August 31, 1973.

Operating revenues for the 12 months ending August 31, 1974, were $641,442,000, compared to $530,492,000 for the 12 months ending August 31, 1973. A substantial portion of the increase in operating revenues, $91,836,000 for the 12-month period, was due to the skyrocketing cost of fuel. Vepco receives no profit from the Fossil Fuel Adjustment Factor applied to customers' bills.

T. Justin Moore Jr., Vepco President, said the continuing decline in earnings is the primary reason that the Company was forced to seek an additional $123.7 million in emergency rate relief from the Virginia State Corporation Commission. This case is now pending before the SCC.

"Continuing inflation, downgrading of the Company's securities because of inadequate rate relief, conservation efforts, and mild weather have all played a significant part in the decline of earnings, despite our best efforts to reduce operating costs," Mr. Moore said.

EMERGENCY FIRST AID
352-5425
APPOMATTOX COUNTY RESCUE SQUAD

VA Notes

Many women veterans who did not use their GI Bill after the Korean Conflict now have a second chance at Veterans Administration financial help for a college education or other training under a new law.

The Roanoke VA Regional Office said when eligibility for this veteran's benefit was recently extended two more years for all veterans discharged after Jan. 31, 1965, it had a special significance for women veterans whose children are reaching ages that allow them more free time.

VA said the deadline for completion of training is now May 31, 1976, or ten years from the veteran's date of discharge, whichever is later.

Of the some 160,000 women veterans eligible for current GI Bill school benefits, about 54,000 have trained under this program.

This spring, nearly 21,000 were in training, mostly in college. Only 209 were on-the-job trainees.

Below college level training is available in a wide range of occupations such as hotel or motel manager, specialty shop or store manager, and hairdresser, plus other programs also open to men.

Women veterans of the Air Force lead in GI Bill training, with 15,672 having trained. Army is running second with 15,361.

In addition to veterans, 3,909 servicewomen have trained under the current GI Bill, of whom 842 were in training in April.

FIGHT CANCER
American Cancer Society

The NEW HOPE HOUR
Sun.-11:00 a. m. - WTTX 1280 khc
New Hope Baptist Church, Rt. 24 East, Appomattox, Va.
Rev. Deryl B. Holliday, Pastor

STO FROZ PIPI use WRA ELECTR HEA TAPE
NO TIME L FREE REPLAC GUARAN
Poe Hdwe. C
Church Street, Appo

SCHOOL'S OPEN! DRIVE SLOW

LOSE WEIGHT OR MONEY BACK

ODRINEX contains the most effective reducing aid available without prescription! One tiny ODRINEX tablet before meals and you want to eat less - down go your calories - down goes your weight!

Thousands of women from coast-to-coast report ODRINEX has helped them lose 5, 10, 20 pounds in a short time - so can you. Get rid of ugly fat and live longer!

ODRINEX must satisfy or your money will be refunded. No questions asked. Sold with this guarantee by

REVCO
EVERY DAY IS SAVINGS DAY - ON EVERYTHING AT REVCO

Lay - A - Way Time at
Gaines' Jewelers
Large selection of name brand merchandise, such as -

KEEPSAKE	NORITAKE
ACCUTRON	REMINGTON
BULOVA	NORELCO
CAROVELLE	SPIEDEL
MARTIN	BUXTON
GIBSON	ONEIDA
YAMAHA	And many others

Special Services -
Watch & Jewelry Repairs,
Ring Sizing and Engraving,
Free Gift Wrapping

RCA Thanksgiving Week Specials

We're having a special sale . . . to thank you for making 1973 a *very* special year! Beat the rush! Shop now and save . . . while we have a full selection of "The Gift That Keeps On Giving" by RCA . . . XL-100 color TV, black and white TV, stereos, and radios. Come in *today!*

FREE AT APPOMATTOX RADIO & T.V. SERVICE

10 to 12 lb. TURKEY - included w any purchase of television, stereo, home appliance valued at $150.00 more. Offer valid from Nov. 13 Nov. 27.

RCA The PANARO Model GS615 25" diagonal picture

SPECIAL $478.00

RCA The PROJECTA Model CS294 15" diagonal picture

$339.00

BE READY
For All The
Thanksgiving Day Parades
Professional Football
College Football

RCA The GLENDALE Model GS702 25" diagonal picture

RCA The DIRECTOR Model GS800 18" diagonal picture

THE OFFICIAL START
OF THE CHRISTMAS SEASON
With All Of The Colorful Christmas Shows On T.V.
From "Charlie Brown's Christmas" To New Year's
Eve At Times Square. See All in Living Color By
RCA
. . . The Gift That Keeps On Giving . . . . .

$299.00

RCA The LEXINGTON Model GS704 25" diagonal picture

Complete features Model GS708
- Tastefully appointed Mediterranean console at an affordable price.
- Super AccuColor black matrix picture tube, RCA's finest big-screen picture tube ever!
- Perma-Chrome shadow mask compensates for warm-up expansion, gives excellent color purity no matter how long set is on.
- RCA XL-100, 100% solid state chassis! All chassis tubes—a major cause of TV repairs—are gone! They've been replaced with solid state devices, the most advanced type of components used in color TV today. Solid state circuitry is designed to perform longer with fewer repairs. Chassis voltage: 26,500 volts (measured at zero beam current).

RCA The CARRERA Model GS708 25" diagonal picture

YOUR CHOICE
$549.00

- FOR CHRISTMAS - THINK! !
RCA STEREO, TAPE
RECORDERS, RADIOS -

Appomattox Radio & T. V. Service
807 W. Confederate Blvd. Appomattox

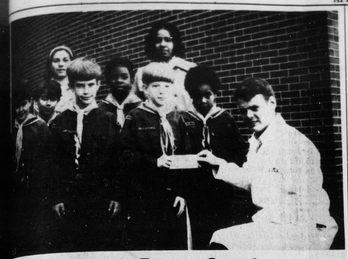

Cubs Help Rescue Squad

...bers of Cub Scout Pack 546, Den 1 ...ed a check for $25.00 to Appomattox ...Rescue Squad. Receiving check for ...squad is Bill Harvey. Den members ...front row, from left, J. C. Rogers, Rick ...and Blair Smith. Second row, Jody Williams, Bobby Booker and Ray Goode. Den leaders are Mrs. Williams and Mrs. Booker. Other Den members are Mark and Scott Drinkard. Boys raised the money by appearing on "Kiddie College" earlier this year.

...ristic News

...appreciative audience ...at Galilee to regular ...School at 10: a.m., ...Deacon John A. ...the superintendent of ...Baptist Sunday School, ...place on time. The ...were in place with a ...interesting lesson for ...The offering was ...

...e preaching services ...at First Baptist at ...a hour.

...Nov. 10th, at First ...annual Family Day ...served. A very nice ...turned out to worship ...members, and friends ...church. The Rev. Davis ...charge of regular ...very liberal offering ...Mrs. T. W. Hamlet ...of the Family Day ...This day has been ...at First Church for ...time. Those who ...services enjoyed them ...very much with mem... ...friends of the church.

...Sunday, Nov. 10, ...family, members of ...Baptist Church, rendered a musical program at First Baptist Church. We certainly hope that the program was a great success.

We trust that the Rev. W. R. Jones, pastor of First Baptist Church in Lynchburg, Va. and his church members had a wonderful time in Maryland Sunday. We learned that the Rev. Jones was guest speaker at the Union Baptist Church in Turners' Station, Maryland. The Union Baptist Church was formally pastored by the late Rev. Calton Cooke. More power to our own Rev. W. R. Jones. We claim the Rev. Jones because he is a county boy, and attended public schools in the county and he also finished at Carver-Price High School here in Historic Appomattox.

We are still praying for the sick in the county, as well as elsewhere. We trust that the sick for the most part, are on their way to recovery.

Visiting Mrs. Marie Tyler, at Pine View Rest Home, Spout Spring, Va. Sunday afternoon were Mr. and Mrs. George Martin, Mr. and Mrs. Carroll Robinson and Miss Helen Stevens.

In and out of Town:

Mrs. Ellie Williams enroute from "Family Day Service" Sunday afternoon, at First Baptist Church, stopped in at the home of Miss H. B. Stevens and paid a very nice visit to Miss Stevens and the family. We were all proud to have had Mrs. Williams to visit us. We enjoyed having her in our home.

Mr. and Mrs. George Martin from Bronx, N.Y., are spending sometime here in their new home. Mr. and Mrs. Martin arrived here on Friday afternoon.

Mr. and Mrs. Carroll Robinson, of Baltimore, Md., spent the week end with their mother, Mrs. Bessie Robinson. The Robinsons gave an account of a most restful week end.

Mr. Howard Stevens has returned after spending a week in Maryland.

Mrs. Marie T. Smith accompanied by a friend visited in the home of the Stevens Friday morning. The Stevens enjoyed their guest very much.

Mrs. Annie Mae Humbles and Mrs. Bessie Watson visited relatives in Roanoke, Va. Mrs. Humbles visited her husband who is a patient in the Veterans Hospital and Mrs. Watson visited her sister-in-law, Miss Pearl Watson, who resides in the Magic City.

The Robinsons returned to their home in Maryland accompanied by their mother, Monday Nov. 11, 1974. The Robinsons enjoyed their visit here very much.

See you next week!!!

Rocks

NOV. 11 - Has November ever had more lovelier days than we have had so far. If many leaves make a hard winter, we have it.

Trooper W. R. Roach has returned from a hunting trip to Montana.

Katherine Dickerson left last Tuesday on a trip to Hawaii.

Rev. Don Wagner went to Winston-Salem, N.C. Tuesday for the day.

Mr. and Mrs. S. E. Ranson and Mr. and Mrs. Thurman Wilcox left Saturday for Kingsport, Tenn., to visit Mr. and Mrs. Strode Burks over the week end.

Sympathy is extended Mrs. Patsy Richardson in the death of her aunt, Mrs. Emma Reynolds of Appomattox, on Saturday night.

Mrs. James Thackston of High Point, N.C. is visiting her mother, Mrs. Maude Ranson and sister, Mrs. Pearl Wilson.

Mr. and Mrs. Ernest Farrar and Mr. and Mrs. Calvin Coleman left Friday to visit Mr. and Mrs. J. W. Allen and Mr. and Mrs. Max Duffey, of Fairfax, over the week end.

The R. A. leaders, Thomas Ranson and Joe Almond accompanied by Bill Caldwell and Lloyd Richardson took a number of R.A. boys to Richmond Saturday. The Rocks Quartet furnished the bus for them to go and Herman Richardson donated the gas.

Mr. and Mrs. Allen James of Winston-Salem, N.C., attended services at Rocks Church Sunday and were guests of Rev. and Mrs. Don Wagner and Gary.

Don't forget the Foreign Mission Study at Elon Church on Thursday night at 7:30 p.m. Sunday is high attendance goal at Rocks. Won't you plan to help reach it and go over, if possible.

Rev. Don Wagner will attend the State General Association in Roanoke this week.

The Rocks Quartet went to Providence Church Sunday night to sing.

Think Small-save Big ON THESE USED CAR BEAUTIES!

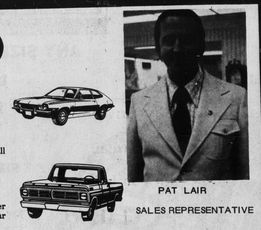

PAT LAIR
SALES REPRESENTATIVE

1974 Volkswagen
...e Sedan - Standard Transmission - Radio - White Wall ...Low Mileage

1974 Nova
...e Sedan - V-8 Motor - Factory Air - Radio - Power ...ng - White Wall Tires - Automatic Transmission - Car ...ove

1973 Maverick
...r 4 Cylinder Motor - Automatic Transmission - Power ...ng - Radio - White Walls & Wheel Covers

1972 T-Bird
...Equipped - Automatic Temperature Control - Air ...tion - All Power - One Local Owner - Low Mileage - Radial ...Wall Tires

1973 Ford
...XLE 500 - 4 Door Hard Top - 351 V-8 Motor - Fully ...ped Including Factory Air & Vinyl Upholstery

1973 Gran Torino
...e Sedan - V-8 Motor - Fully Equipped Including Factory

1974 Gran Torino
...ham - 2 Door Hard Top - V-8 Motor - Fully Equipped ...ding Factory Air - All Power - Real Low Mileage

1973 Nova
2 Door Sedan - V-8 Motor - Automatic Transmission - Power Steering - Radio - White Walls & Wheel Covers - Real Clean

1972 Ford
LTD - 4 Door Hard Top - V-8 Motor - Fully Equipped Including Factory Air - Vinyl Top - One Local Owner - Driven only 24,000 Miles

- TRUCKS -

1974 Ford
F100 Ranger XLT - V-8 Motor - Automatic Trans. - Power Steering - Power Brakes - Delux Two-Tone Paint - Long Wide Body

1973 Ford
F100 Pickup - Custom Cab - V-8 Motor - Automatic Trans. Power Steering & Radio

1968 Chevrolet
2 Ton Chassis & Cab - 6 Cylinder Motor - 2 Speed Rear Axle - 900 x 20 tires

LAWSON FORD, INC.
...TE 460 - WEST DLR. LIC. #2 APPOMATTOX, VA.

Be A Success AT LOWERING YOUR FOOD BILL! - SHOP HERE!

Ground Beef — Use Keep 'em Sizzling with these MEAT Values! — lb. 79¢

Round Steak — lb. $1.39

Cube Steak $1.49

Eye of Round Steak lb $1.49

Valleydale - 12 Oz. Pkg. Bacon 79¢

Valleydale Sausage lb. 75¢

Valleydale Team Franks lb. 79¢

Luncheon Meat — TREET 12 Oz. 85¢

Fresh Produce:

Cabbage lb 10¢

Loose Onions 3 lbs. 29¢

Bananas 2 lbs. 29¢

Drive a Little To Save a Lot!

Instant Coffee — Maxwell House 10 Oz. Jar $2.29

Grapefruit 3 for 39¢

SAVE MORE ON FOOD HERE!

Coffee Mate — 22 Oz. Jar $1.29

Oranges Doz. 49¢

Sunday 10 A. M. 'til 7 P. M.
Open daily 6:30 a. m. 'til 11 P. M.
Drive a little and save a lot!

Guill's Texaco & Grocery Store
Route 727 South — 4½ Miles South of Appomattox on Red House Road